

ABELL
SURVEYING & MAPPING

1140 SEQUOIA STREET • DELAVAN, WISCONSIN 53115
262-728-6737

NOTE: BEARINGS ARE REFERENCED TO
CERTIFIED SURVEY NO. 1350.

N



SCALE 1"=50'

LEGEND

- - IRON PIPE FOUND
- - CONCRETE MONUMENT FOUND
- - 3/4" DIA. IRON ROD SET
- △ - UTILITY POLE
- * - WIRE FENCE
- () - RECORDED AS

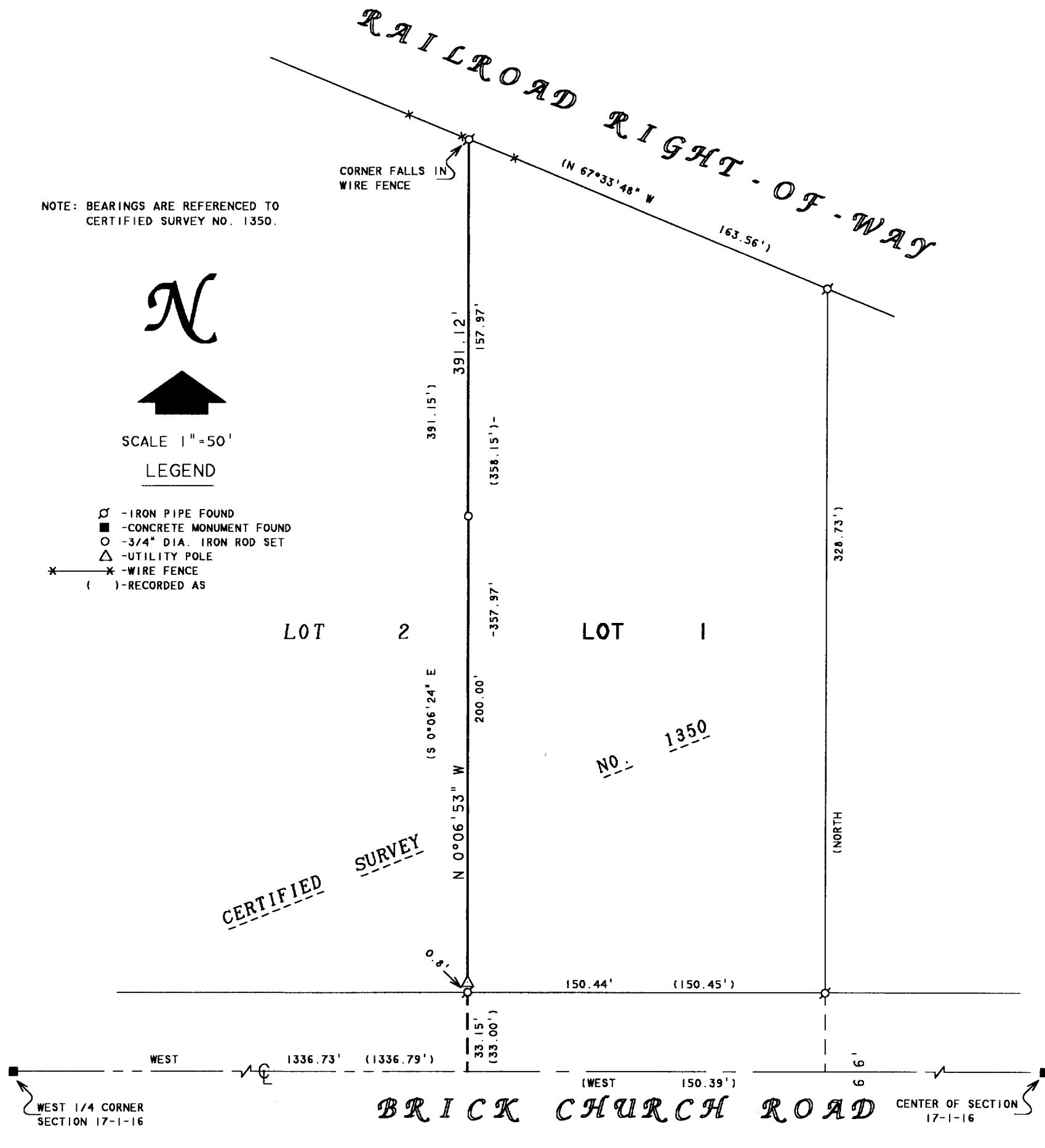

PLAT OF SURVEY OF

THE WEST LINE OF LOT 1 OF CERTIFIED SURVEY NO. 1350,
LOCATED IN THE NORTHWEST 1/4 OF SECTION 17, T1N, R16E,
WALWORTH COUNTY, WISCONSIN.

OCT - 3 2003

ORDERED BY: DAVE BOETTCHER
ALLIANT ENERGY
400 KOOPMAN LANE
ELKHORN, WI 53121-2006

I, DAVID F. ABELL, DO HEREBY CERTIFY THAT I HAVE SURVEYED THE PROPERTY HEREON
DESCRIBED ACCORDING TO THE OFFICIAL RECORDS AND THAT THE PLAT HEREON IS A
CORRECT REPRESENTATION OF THE PROPERTY LINES TO THE BEST OF MY KNOWLEDGE AND
BELIEF.

David F. Abell

DAVID F. ABELL
WISCONSIN REGISTERED LAND SURVEYOR, S-1596

May 19, 2003

DATE May 19, 2003 JOB NUMBER - 03069
NOTE: THIS IS NOT A CERTIFIED COPY UNLESS SEALED.

EA1350-1

116-695